

B/10542/313/90  
 Planning Permit No. A/E  
**APPROVED**  
 SUBJECT TO THE CONDITIONS IN THIS OFFICE LETTER.  
 No. 82/9/134/90 Date 27.7.90  
 S. J. [Signature]  
 FOR MEMBER SECRETARY  
 MADRAS METROPOLITAN  
 DEVELOPMENT AUTHORITY  
 MADRAS 600 008.

Planning Permit No. B/15944/14/A/E/93  
**RENEWED**  
 SUBJECT TO THE CONDITIONS IN THIS OFFICE LETTER.  
 No. 82/13127/93 Date 11.9.93  
 FOR MEMBER SECRETARY  
 MADRAS METROPOLITAN  
 DEVELOPMENT AUTHORITY  
 MADRAS 600 008.

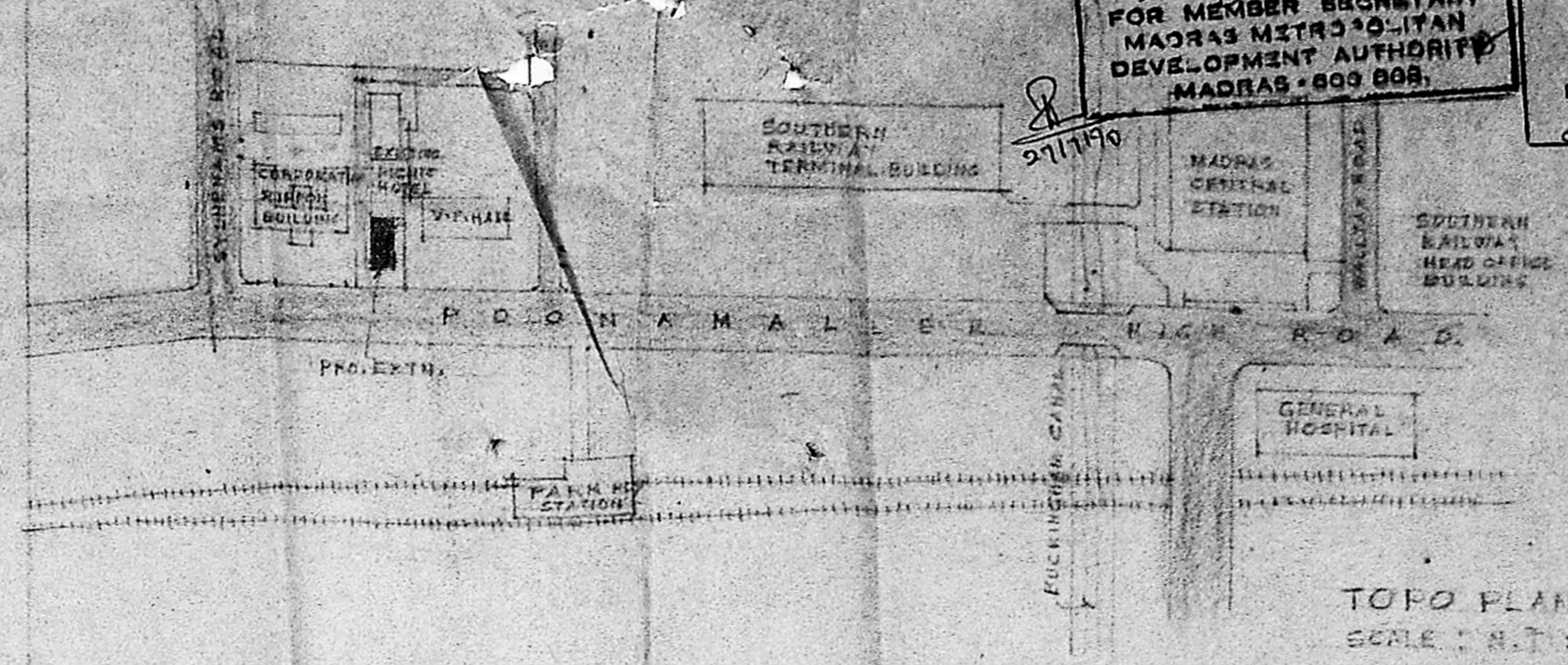

**PLEASE NOTE:**  
 ALREADY SANCTIONED  
 BUILDING No. ① PLANNING PERMIT  
 No. B/44/A/C/83; B/3410/82 DTD 6-4-89  
 BUILDING No. ② IN G.C. No. 1285 DTD 16-11-81

**AREA STATEMENT:**

SITE AREA:	37520 SFT. 3485.63M <sup>2</sup>
EXISTING BUILDING ①	
EXISTING BUILDING ②	
PROPOSED BUILDING IN P.L.S.	11,158 SFT.
BASEMENT FLR.	2729 SFT.
GROUND FLR.	8429 SFT.
FIRST FLR.	5499 SFT.
SECOND FLR.	5499 SFT.
THIRD FLR.	5499 SFT.
TERFACE	400 SFT.
TOTAL	30495 SFT. 2833.04 M <sup>2</sup>

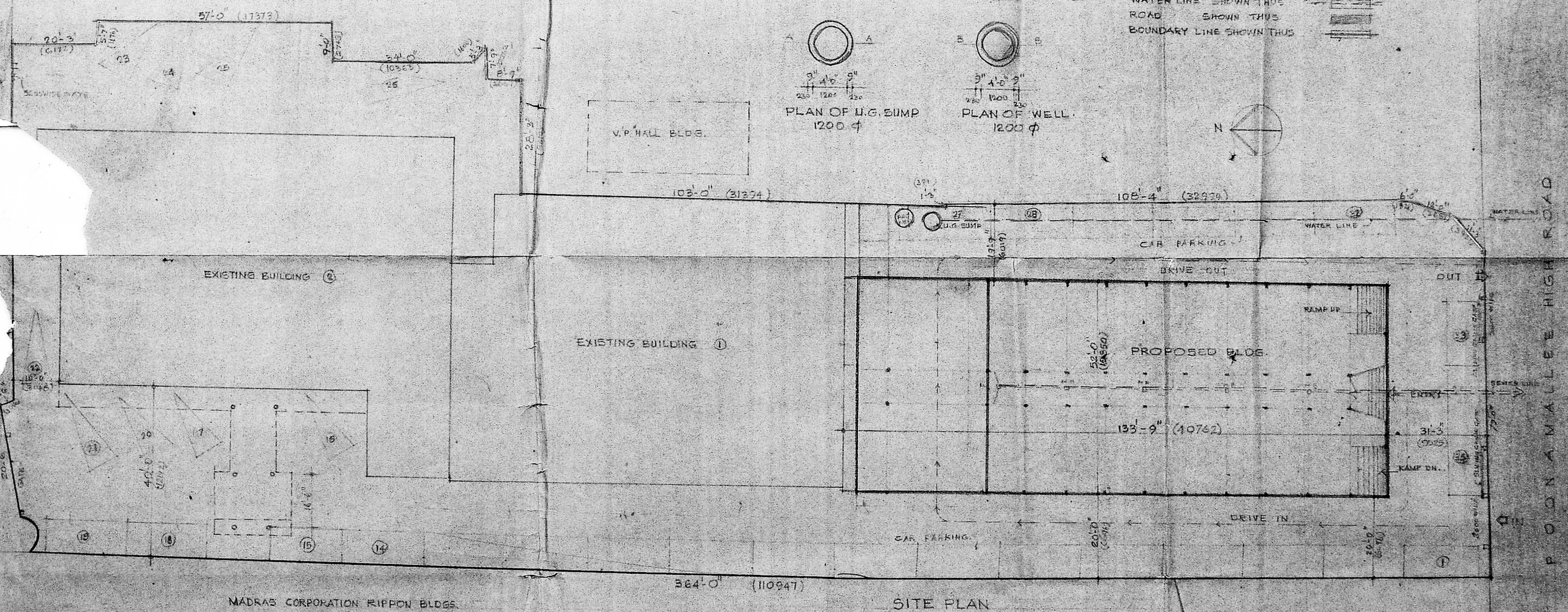
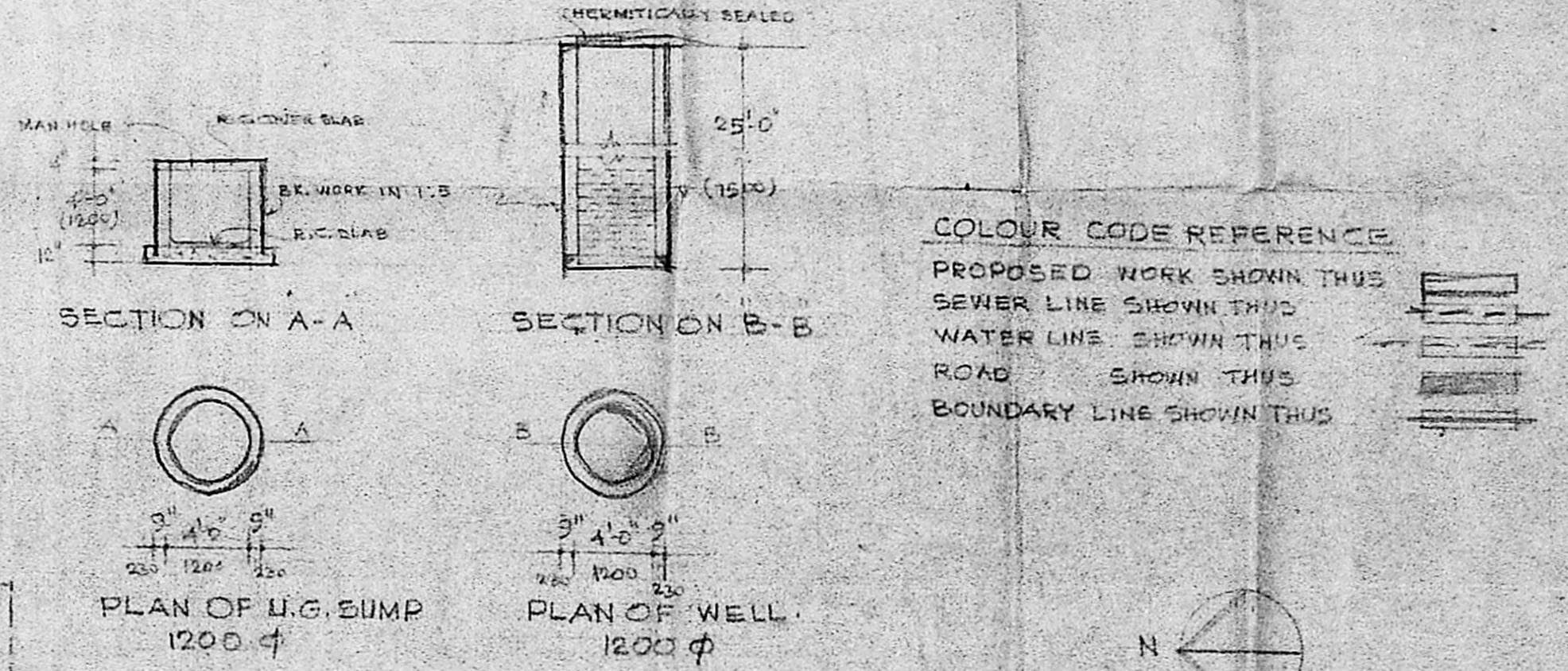

SCALE: 1" = 60' (1:200) DATE: 5/1/69  
 PROJ. NO. 5/169  
 PROPOSED EXTENSIONS TO  
 M/S PILLIC HOTELS PVT. LTD. AT 1152/1  
 POONAMALLEE HIGH ROAD MADRAS 600 005  
 MADRAS 600 005 23/12/74 P.M.S. 10/11/74  
 SITE PLAN, TOPO PLAN, WELL, SUMP  
 ETC.,  
 OWNER S/G. [Signature]  
 LICENSED SURVEYOR S/G.  
 [Signature]  
 S. COMARAJU S.G. (P.L.S.) E.L.E. P.L.N.  
 CONSULTING ENGINEER  
 CLASS 3, LICENSED SURVEYOR NO. 15  
 SECOND FLOOR, NORTH WING  
 DHAN BLDG. MADRAS 600 005



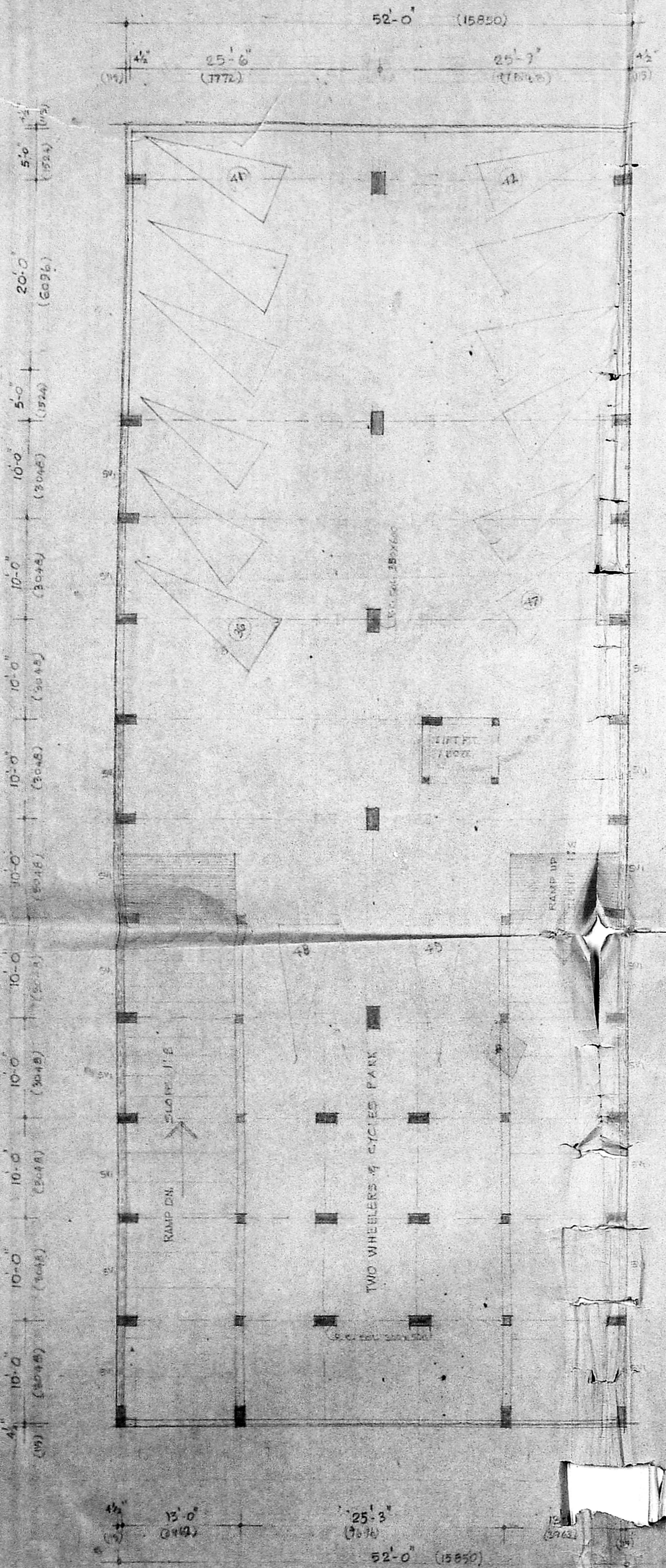

BASEMENT FLOOR PLAN

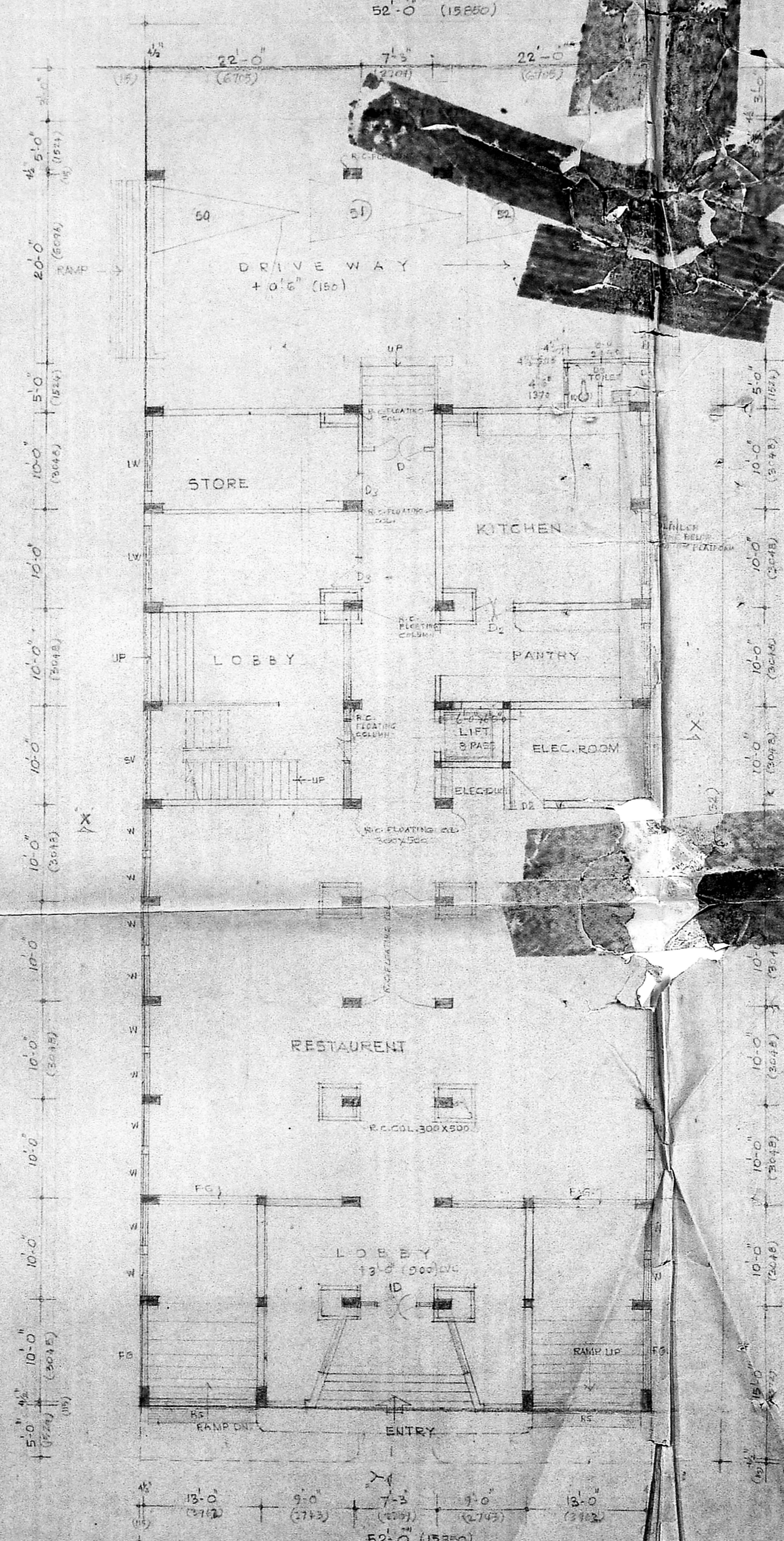

GROUND FLOOR PLAN

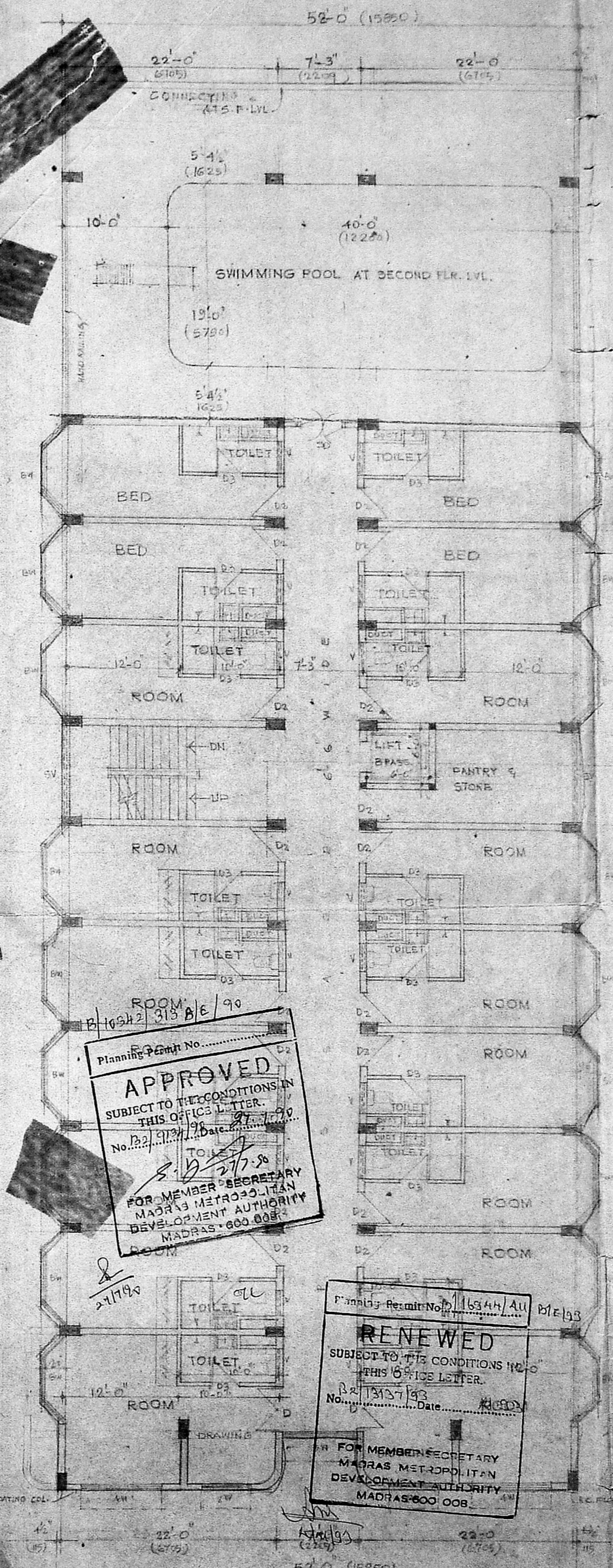

TYPICAL FLOOR PLAN (1st, 2nd & 3rd FLOORS)

ROOM B/10342/313 B/E/90  
 Planning Permit No. ....  
**APPROVED**  
 SUBJECT TO THE CONDITIONS IN THIS OFFICE LETTER.  
 No. 22/1193/193 Date 11/7/93  
 FOR MEMBER SECRETARY  
 MADRAS METROPOLITAN  
 DEVELOPMENT AUTHORITY  
 MADRAS-600 008

Planning Permit No. 11344/AU/11E/133  
**RENEWED**  
 SUBJECT TO THE CONDITIONS IN THIS OFFICE LETTER.  
 No. 22/1193/193 Date 11/7/93  
 FOR MEMBER SECRETARY  
 MADRAS METROPOLITAN  
 DEVELOPMENT AUTHORITY  
 MADRAS-600 008

PLEASE NOTE:  
 ALREADY SANCTIONED:  
 BUILDING NO. 10 PLANNING PERMIT  
 No. B/44/A/C/53, B 3410/92  
 DATED 6-4-93  
 BUILDING NO. 16 IN G.O. No. 1225  
 DATED 18.11.1991

SCALE: 1/8" = 1'-0" (1:60) DATE: 11/7/93  
 DRG. NO. 3/189

PROPOSED EXTENSIONS TO  
 M/S. PICNIC HOTELS PVT. LTD. AT 1130/1  
 POONAMALLEE HIGHROAD  
 MADRAS 600 003 IN R.S.N. 1243/4 OF  
 PARK TOWN.

BASEMENT, GROUND & TYPICAL  
 FLOOR PLANS.

OWNER: S/G. *S. Srinivasan*

LICENSED SURVEYOR: S/G.

*S. Srinivasan*

S. SQUADEVA B.E. (MIL) B.E. (E), P.W.  
 CONSULTING ENGINEER &  
 CLASS 3 LICENSED SURVEYOR, NO. 16  
 SECOND FLOOR NORTH WING  
 DHANUBANG MADRAS-600 002



103

Planning Permit No. 11844/AM C/E/93

**RENEWED**

SUBJECT TO THE CONDITIONS IN THIS OFFICE LETTER.

No. 13137/93 Date 21.1.93

FOR MEMBER SECRETARY  
MADRAS METROPOLITAN  
DEVELOPMENT AUTHORITY  
MADRAS-600 009.

B/10342/313/90  
C/E

Planning Permit No. ....

**APPROVED**

SUBJECT TO THE CONDITIONS IN THIS OFFICE LETTER.

No. 9124/93 Date 21.1.93

S. D. 21/1/93

FOR MEMBER SECRETARY  
MADRAS METROPOLITAN  
DEVELOPMENT AUTHORITY  
MADRAS-600 009.

29/1/93

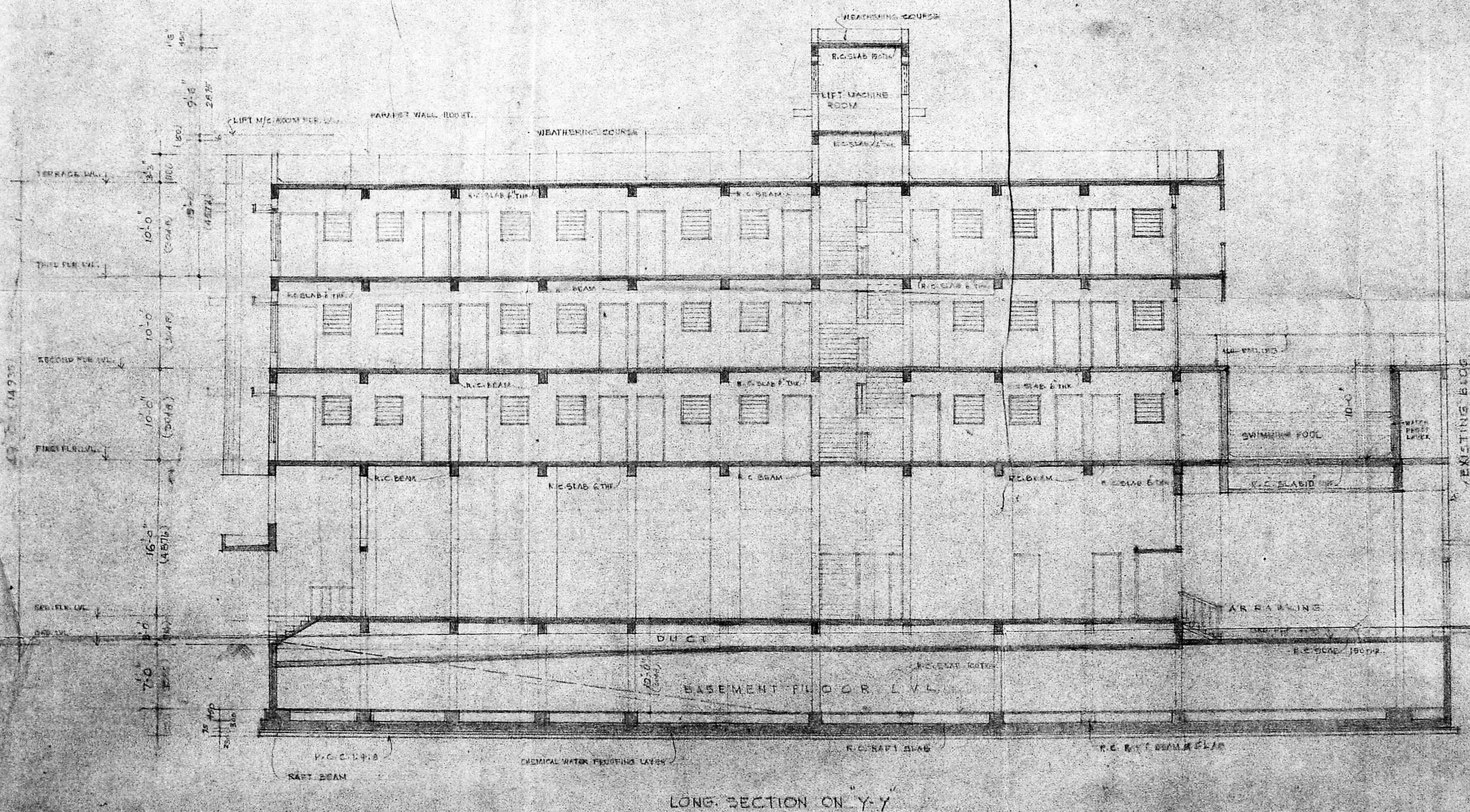

SCALE - 1/8" = 1'-0"

DRG. NO. 74/129

PROPOSED EXTENSION TO  
THE PLENIC HOTELS PRIVATE LIMITED  
ROOMANALLE, HIGH ROAD, CHENNAI  
IN 1989. (1989) PART 100  
LONG TUNIAL SECTION

CHECKED BY: *[Signature]*

LICENSED SURVEYOR S.P.

*[Signature]*

S. SOMASHEKAR, B.E., CIVIL, P.E., P.M.V.  
CONSULTING ENGINEER &  
CLASS I LICENSED SURVEYOR, NO. 16  
SECOND FLOOR, NORTHWEST  
BANK BUILDING, MADRAS-600 009.







Planning Permit No. B/10542/313/190  
**RENEWED**  
 SUBJECT TO THE CONDITIONS IN THIS OFFICE LETTER.  
 No. B/1327/93 Date 27.7.90  
 FOR MEMBER SECRETARY  
 MADRAS METROPOLITAN  
 DEVELOPMENT AUTHORITY  
 MADRAS-600 008.

Planning Permit No. B/10542/313/190  
**APPROVED**  
 SUBJECT TO THE CONDITIONS IN THIS OFFICE LETTER.  
 No. B/1327/93 Date 27.7.90  
 S. S. Somaiah  
 FOR MEMBER SECRETARY  
 MADRAS METROPOLITAN  
 DEVELOPMENT AUTHORITY  
 MADRAS-600 008.

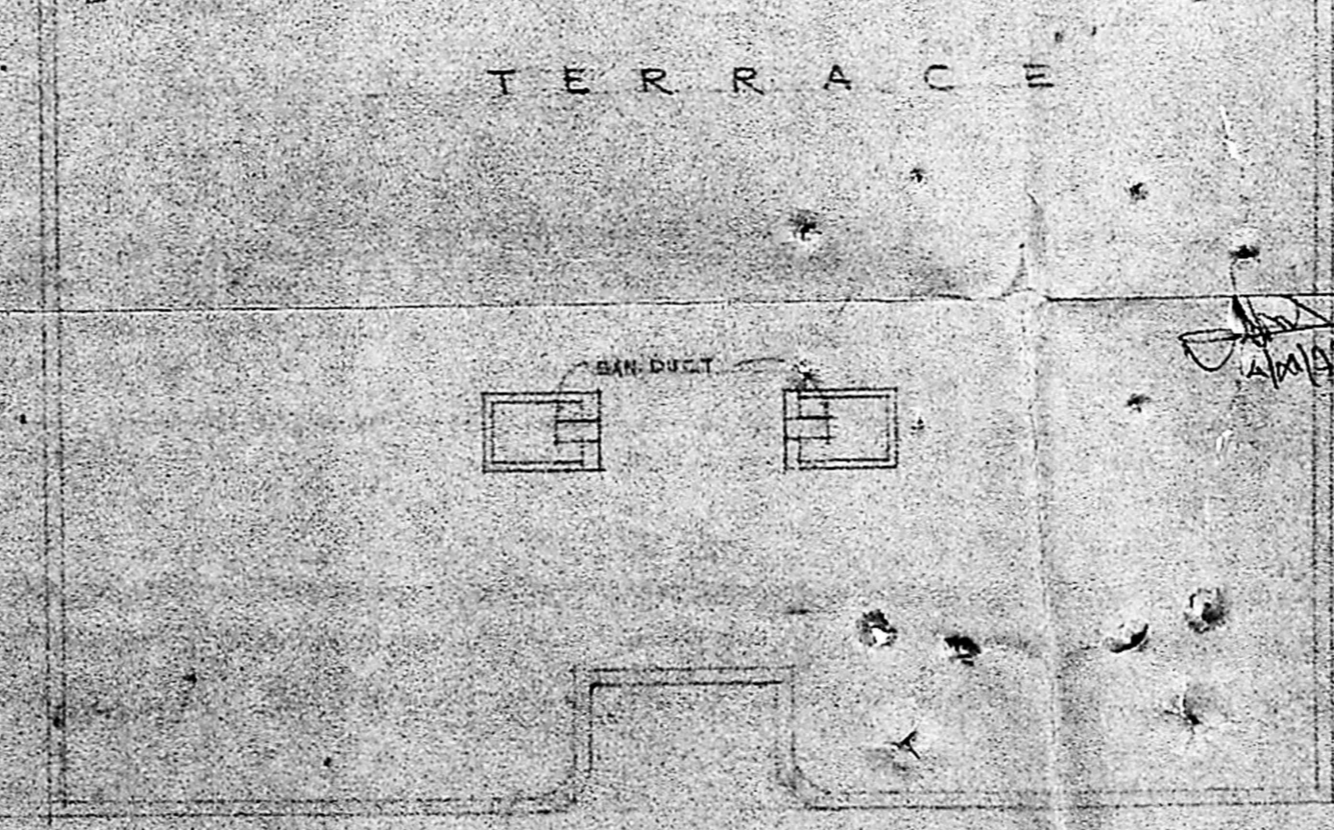
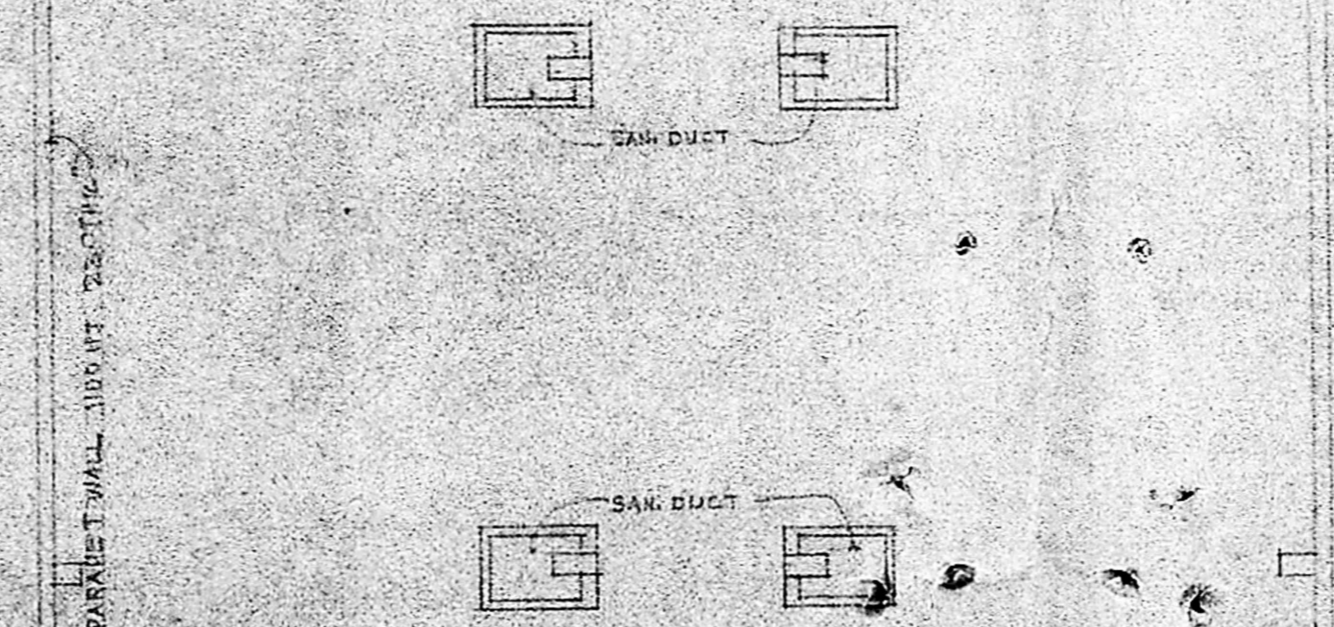
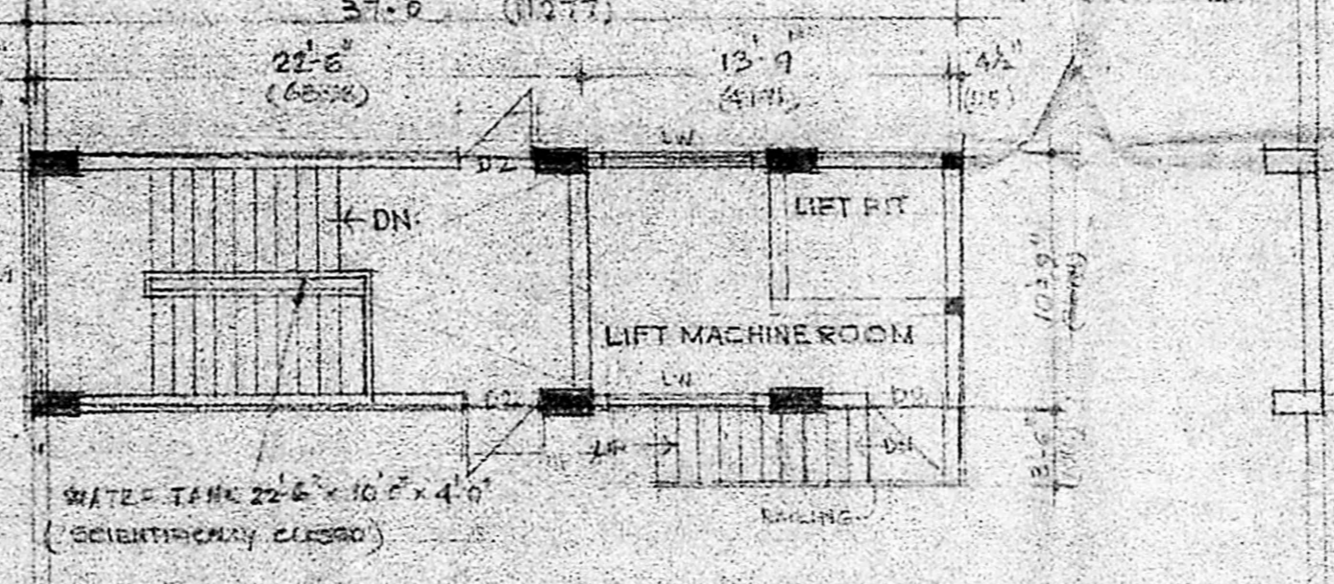
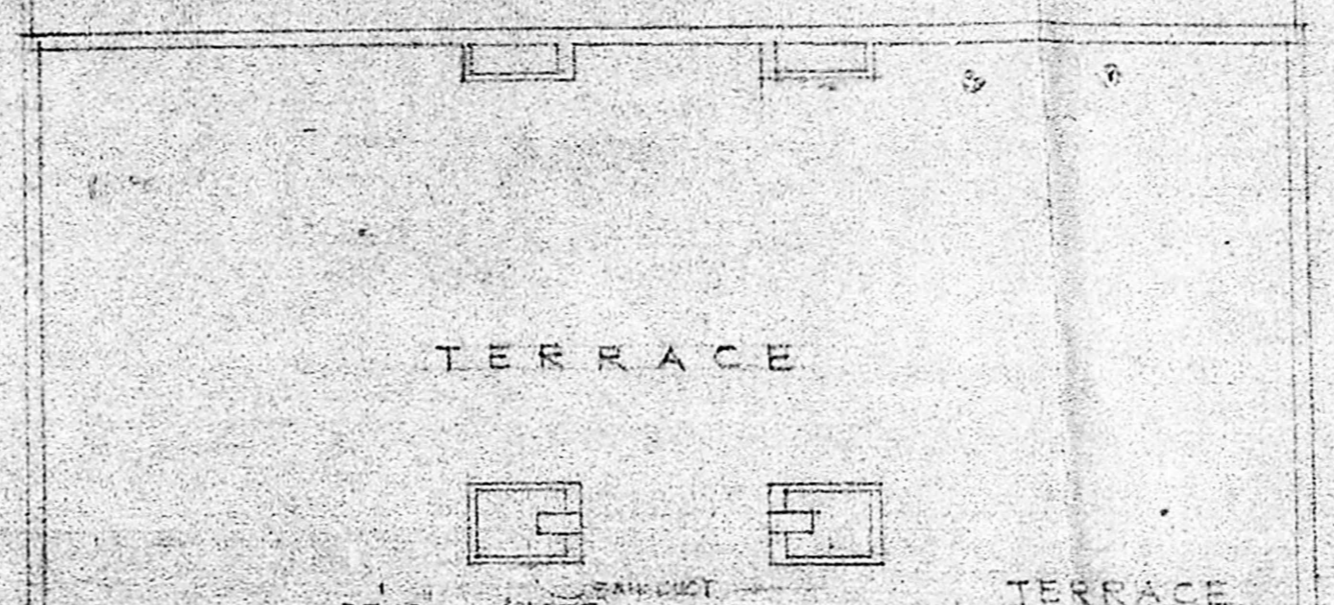
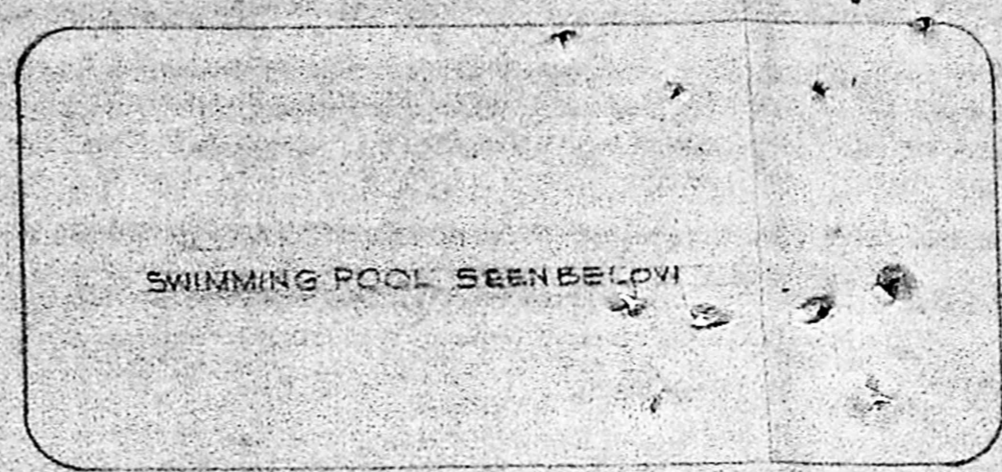

**SCHEDULE OF JOINERY**

D1	ALU GLAZED DOOR	1500 X 2140
D2	T.W. FLUSH DOOR	1200 X 2140
D3	- DO -	1000 X 2140
D4	- DO -	925 X 2140
V1	T.W. GLASS LOUVERED VENTILATOR	2745 X 900
V2	- DO -	2745 X 850
V3	- DO -	900 X 900
W1	T.W. GLAZED LOUVERED WINDOW	1500 X 900
W2	T.W. GLAZED WINDOW (BAY WINDOW)	2745 X 1500
W3	T.W. GLAZED WINDOW	1200 X 1500
W4	- DO -	1800 X 1500
W5	- DO -	2264 X 1500
W6	- DO -	2400 X 1500



SCALE: 1" = 5' 0" (1:150) DATE: 27/7/90  
 DRC: NS 27/7/90

PROPOSED EXTENSIONS TO  
 M/S. PICNIC HOTELS PVT. LTD. AT 1132/1  
 POONAMALLEE HIGH ROAD  
 MADRAS 600002 IN R.S.N. 1269/A OF  
 PARK TOWN

TERRACE PLAN

OWNER SIG. *[Signature]*

LICENSED SURVEYOR SIG.

*[Signature]*

S. SOMAIAH B.E. (CIVIL) F.I.E. F.I.T.  
 CONSULTING ENGINEER &  
 CLASS I LICENSED SURVEYOR IN  
 SECOND FLOOR NORTH WING  
 DRUM BUILDING MADRAS-600 008.

TERRACE PLAN & LIFT MACHINE ROOM PLAN